# PRODUCT DATA SHEET

## GT Line Tool Trolley AI1.KT01

**EAN 8024482178752**

### Maximum Versatility and Protection for the Professional on the Move






The AI1.KT01 trolley by GT Line is a professional tool case designed for technicians and maintenance workers seeking durability, organization, and portability.
Made of shockproof high-strength polypropylene, it's perfect for demanding environments and extreme work conditions.
Equipped with modular drawers, removable lids, and an intelligent locking system, this professional container securely stores hand tools, components, power tools, and small parts.
The telescopic handle, self-lubricating wheels, and safety locks ensure smooth and secure transport, even over long distances or during air travel.
Integrated with INTELLIRESPOND technology, it allows digital management of contents via a dedicated app — the ideal work companion for professionals demanding order and reliability.

**Features**

1. Durable structure for extreme work environments

The AI1.KT02 tool case is made of high-thickness injection-molded polypropylene, ensuring resistance to impacts, dust, water, corrosion, and temperature fluctuations.

2. Complete modularity for custom personalization

The removable drawers are available in 10 configurations with heights of 30, 60, and 95 mm, empty or equipped with precut foam or small parts trays, for a fully customizable tool case.

3. Error-proof locking system

The "open drawer lock" system prevents accidental drawer removal during use, ensuring safe and orderly organization even during transport.

4. Quick access and comprehensive protection

The removable double lid (top and front) with security locks allows full and rapid access to tools while protecting contents from impacts and unwanted openings.

5. Smooth handling and easy transport

Equipped with a telescopic handle, two side handles, and four silent self-lubricating wheels, the trolley is designed for frequent and prolonged transport even on difficult surfaces.

6. Enhanced tool protection

The central key lock and the option to add additional padlocks at multiple points provide superior protection against unauthorized access.

7. Optimized space and immediate visual organization

Includes removable top tray, adhesive label for content identification, and a nameplate for quick identification even among similar cases.

8. Compatible with AI1MOD modular system

The top lid with patented stacking system allows connection of AI1MOD modules, making the trolley part of a scalable professional transport system.

9. INTELLIRESPOND technology for smart tool management

Integrated with the INTELLIRESPOND platform, with a free app for monitoring and digital cataloging of the case contents.

10. Ideal for air transport

Compact dimensions, lightweight (14.17 kg), and robust structure make this professional tool case suitable for technicians on the move and for air transport.

| Internal measurements* | | | | | |
|---|---|---|---|---|---|
| 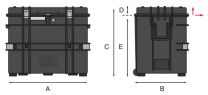 | **A** | **B** | **C** | **D** | **E** |
| | 516 mm<br>20.31 in | 296 mm<br>11.65 in | 402 mm<br>15.83 in | 50 mm<br>1.97 in | 352 mm<br>13.86 in |

+/-1,5% from nominal measurements

| External measurements* | |
|---|---|
| Length | 585 mm<br>23.03 in |
| Depth | 389 mm<br>15.31 in |
| Height | 466 mm<br>18.35 in |

| Weight | |
|---|---|
| | 14 Kg<br>30.86 lbs |

| Load capacity |
|---|
| 40 Kg<br>88.18 lbs |

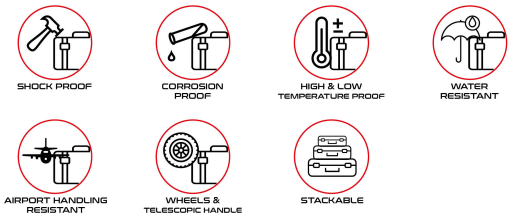


| Color | |
|---|---|
| | Black |

| Specifications | |
|---|---|
| Wheels | 2 Self-lubricating wheels |
| Colour | Black |
| Handles | Telescopic handle<br>2 side handles |
| Locks | Lockable with padlocks at multiple points<br>1 Key lock |
| Tag | 1 Name plate |
| | 1 drawer, h 30 mm, fitted with bi-colour pre-cubed foam, h 30 mm<br><br>1 drawer, h 60 mm, equipped with 23 removable small-parts bins (4 bins 12.5 × 21 cm with dividers + 3 bins 4 × 8 cm)<br><br>1 drawer, h 60 mm, fitted with bi-colour pre-cubed foam, height 30 mm<br><br>1 drawer, h 95 mm, containing:<br><br>2 Component boxes for small parts h 30 mm model WL01 (with 6 compartments)<br>2 Component boxes for small parts h 30 mm model WL02 (with 13 compartments)<br>1 Component boxe for small parts h 30 mm model WL04 (with 10 compartments) |
| Stackable | Yes. The LOCK/UNLOCK system (patented) allows you to unlock each box with just one hand. |
| Intellirespond | Yes |
| Material | POLIPROPILENE |
| Tray | Removable tray on top |
| Lid | Removable top lid with safety lock<br>Removable front cover Lid with patented stacking system for AI1 MOD modules |
| Locking system | Open drawer locking system |
| Dimensional tolerance | +/-1,5% from nominal measurements |

| | |
|---|---|
| Solutions | With wheels |
| Series | All In One Modular System |

| Accessories | | | |
|---|---|---|---|
| AIDRAW3.E | AIDRAW3.E - Drawer | Empty drawer 30 mm |  |
| AIDRAW3.F | AIDRAW3.F - Drawer with foam | Drawer with two-color foam – 30 mm |  |
| AIDRAW6.B1 | AIDRAW6.B1 - Drawer with containers | Drawer with removable compartments – 60 mm |  |
| AIDRAW6.E | AIDRAW6.E - Empty drawer | Empty drawer 60 mm |  |
| AIDRAW6.F | AIDRAW6.F - Drawer with foam | Drawer with two-color foam – 60 mm |  |
| AIDRAW9.B1 | AIDRAW9.B1 - Drawer for small parts | Drawer with removable trays for small parts – 95 mm high | 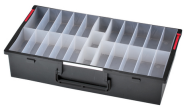 |
| AIDRAW9.E | AIDRAW9.E - Empty drawer h95mm | Empty drawer 95 mm high for AI1 |  |

| | | | |
|---|---|---|---|
| AIDRAW9.F | AIDRAW9.F - Drawer with sponge h 95mm | 95 mm drawer with foam for AI1 case |  |
| AIPANEL IPAD | AIPANEL IPAD - Tablet holder panel | iPad holder panel for AI1 case |  |
| AIPANEL PEL | AIPANEL PEL - PEL panel for AI1 | PEL panel with elastic bands for AI1 case (for top lid) |  |
| AIPANEL PFR | AIPANEL PFR - PFR panel | PFR tool holder panel for top lid, with adjustable straps |  |
| AIPANEL PLEXI | AIPANEL PLEXI - Transparent panel for AI1 | Transparent panel for AI1 (for top lid) |  |
| AIPANEL PSS.A | AIPANEL PSS.A - PSS Panel for AI1 | Panel with high PSS system for AI1 |  |
| AIPANEL PSS.B | AIPANEL PSS.B - PSS Panel for AI1 | Panel with low PSS system for AI1 case |  |

| | | | |
|---|---|---|---|
| AIPANEL PSS.M | AIPANEL PSS.M - PSS Medium Panel for AI1 | Panel with medium PSS system for AI1 case |  |
| AIPANEL PTS | AIPANEL PTS - PTS Panel for AI1 | PTS panel with pockets for AI1 case |  |
| AIWHEELS | AIWHEELS - Wheel Kit for AI1 | Kit with 4 swivel castors, 2 of which with brake, for AI1 case |  |
| WL01 | Small Parts Box WL01 | Small parts box with 6 compartments in PP<br>External dimensions: 163x120x30 mm<br>Weight: 0.08 kg |  |
| WL02 | Small Parts Box WL02 | Small parts box with 13 compartments in PP<br>External dimensions: 163x120x30 mm<br>Weight: 0.08 kg |  |
| WL03 | Small Parts Box WL03 | Empty small parts box in PP<br>External dimensions: 163x120x30 mm<br>Weight: 0.08 kg |  |
| WL04 | Small Parts Box WL04 | Small parts box with 10 compartments in PP<br>External dimensions: 245x130x30 mm<br>Weight: 0.15 kg |  |

| | | | |
|---|---|---|---|
| WL05 | Small Parts Box WL05 | Empty small parts box in PP<br>External dimensions: 245x130x30 mm<br>Weight: 0.15 kg |  |
| EXPL TSA.DIGILOCK | EXPL TSA.DIGILOCK - TSA approved padlock | TSA-approved padlock with 4-digit combination |  |
| EXPL.COMBILOCK | EXPL COMBILOCK - Combination padlock | Patented padlock with 3-digit combination |  |
| EXPL.PADLOCK | EXPL PADLOCK - Lock with keys | Patented padlock with keys |  |
| WL00217 | Work Line by GT Monosleeve 3 | Monosleeve3 is a tool pouch measuring 470 × 260 × 40 mm (18 1/2 × 10 1/4 × 1 9/16 in). Designed to fit conveniently inside backpacks from the Monolith line, this pouch can also accommodate custom-shaped foam inserts for use in the drawers and organizers of the AI1 and AI1X models from the All in One range. |  |

| | | | |
|---|---|---|---|
| WL00218 | Work Line by GT Monosleeve6 | Monosleeve6 is a tool pouch measuring 470X260X65 mm (18 1/2 X 10 1/4 X 2 9/16 in). Designed to fit conveniently inside backpacks from the Monolith line, this pouch can also accommodate custom-shaped foam inserts for use in the drawers and organizers of the AI1 and AI1X models from the All in One range. |  |
| WL00219 | Work Line by GT Monosleeve9 | Monosleeve9 is a tool pouch measuring 470x260x110 mm (18 1/2 X 10 1/4 X 4 5/16 in). Designed to fit conveniently inside backpacks from the Monolith line, this pouch can also accommodate custom-shaped foam inserts for use in the drawers and organizers of the AI1 and AI1X models from the All in One range. |  |

| Ricambi | | | |
|---|---|---|---|
| KIN.0972 | Lock for AI1 | Lock for All In One Modular System models |  |
| KIN.1019 | AI1 tray replacement | Replacement mobile tray for AI1 |  |
| KIN.1029 | AI1 lock | Serratura per modelli All In One Modular System |  |
| KIN.1031 | AI1 wheel kit | Kit Ruote per modelli All In One Modular System | 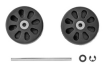 |
| KIN.1032 | AI1 feet kit | Kit Piedini AI1 per modelli All In One Modular System |  |
| KIN.1044 | AI1 lock with key | Serratura con chiave per modelli All In One Modular System |  |
| KIN.1159 | AI1 panel U-bolts kit | KIT Cavallotti per alcuni pannelli dei modelli All In One Modular System |  |

| | | | |
|---|---|---|---|
| KIN.1197 | AI1 side handle | Maniglia laterale per modelli All In One Modular System |  |
| KIN.1306 | Telescopic handle for Ai1 | Telescopic handle for All In One Modular System models |  |
| KIN.1327 | Foam kit for AIBOX3.F | Foam kit for somes boxs for All In One Modular System (AIBOX3.F) |  |
| KIN.1328 | Foam kit for AIBOX6.F | Foam kit for somes boxs for All In One Modular System (AIBOX6.F) | 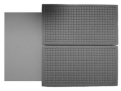 |
| KIN.0412 | Black side handle (short, old version) | 1 Handle<br>2 Pins |  |
| KIN.0497 | Transparent mini Explorer name plate | 1 Name tag plate |  |
| KIN.1165 | O-ring | |  |